

# Patient report

Bio-Rad                      DATE: 12/06/2019  
D-10                         TIME: 10:56 AM  
S/N: #DJ4I016123        Software version: 4.30-2  
Sample ID:                 10510402  
Injection date             12/06/2019 10:50 AM  
Injection #: 23             Method: HbA1c  
Rack #: ---                 Rack position: 3

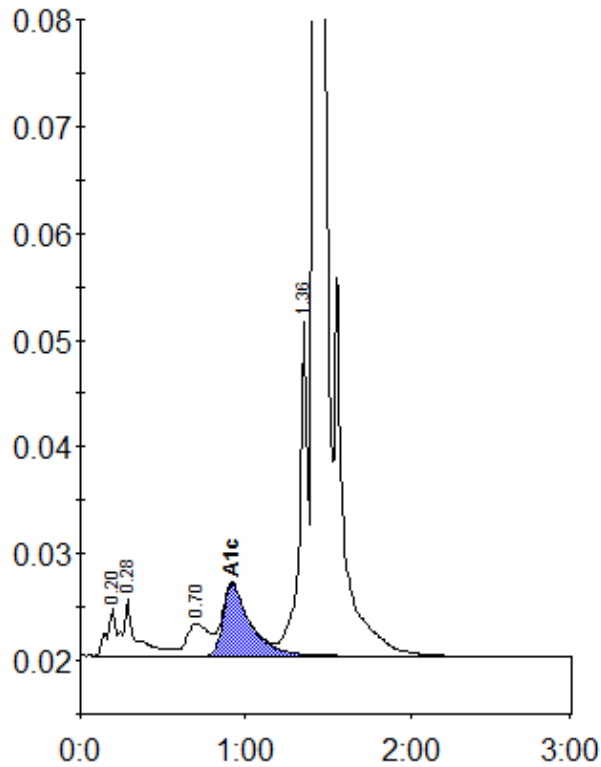

Peak table - ID: 10510402

Peak	R.time	Height	Area	Area %
A1a	0.20	4523	16414	0.8
A1b	0.28	5285	30289	1.5
LA1c/CHb-1	0.70	3022	28970	1.4
A1c	0.92	6711	77355	5.1
P3	1.36	31281	109022	5.3
A0	1.42	588933	1812858	87.4
Total Area:	2074909			

Concentration:	%
A1c	5.1